

# W. A. MOZART

---

CLARINET CONCERTO  
KV 622 IN A-MAJOR

Solo Clarinet in A

Solo Clarinet in A

# Clarinet Concerto in A-Major KV 622

I. Allegro

Wolfgang Amadeus Mozart

Allegro 25 Violins 1

*p*

29

35 *tr*

40 *tr* *p* *tr* *tr* *tr* *tr* *tr* *f*

44

49 *p*

54 *f*

57 Solo

63

133

136

138

141

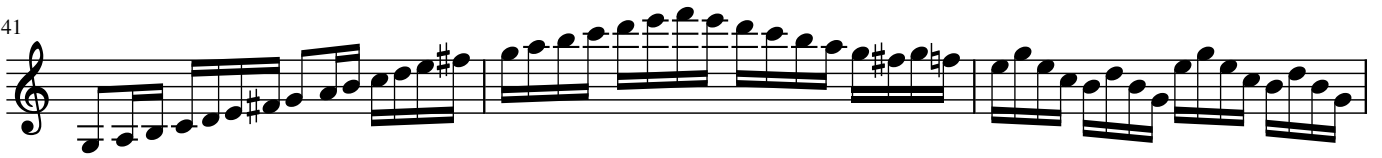

144

147

150

153

172

178

182

185

189

198

202

208

212

215

222

228

20

248

254

260

263

267

*tr*

2

272

277

283

287

292

296

299

304

309

314

Solo Clarinet in A

# Clarinet Concerto in A

II. Adagio

Wolfgang Amadeus Mozart

Adagio

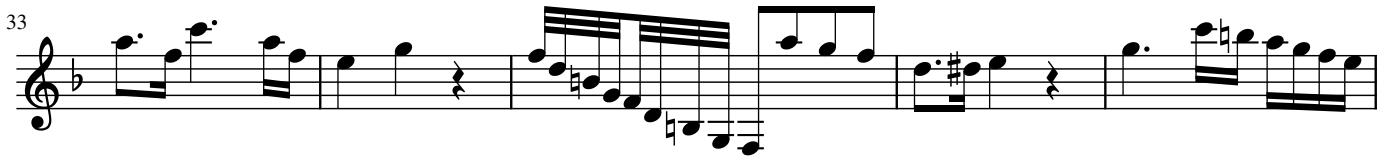
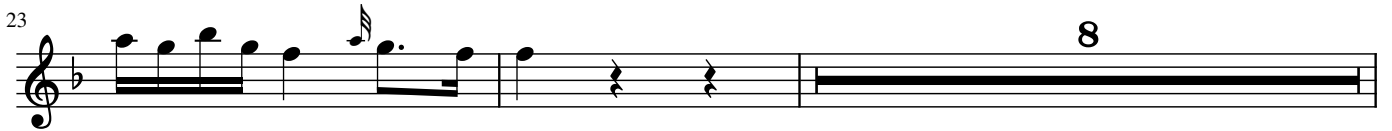

55

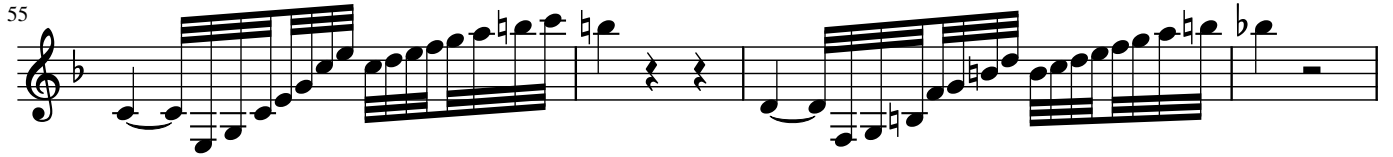

59

Cadenza from Clarinet Quintet

66

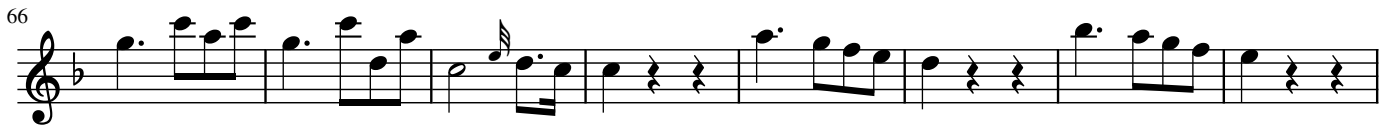

74

86

89

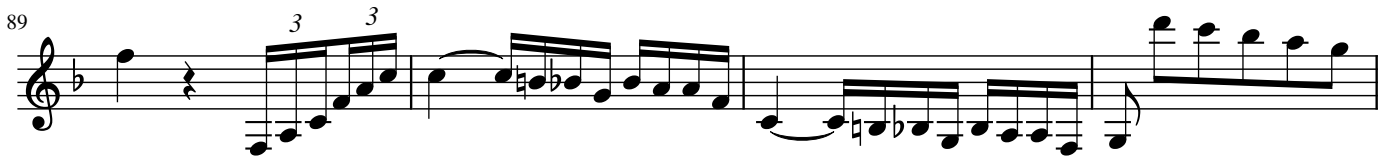

93

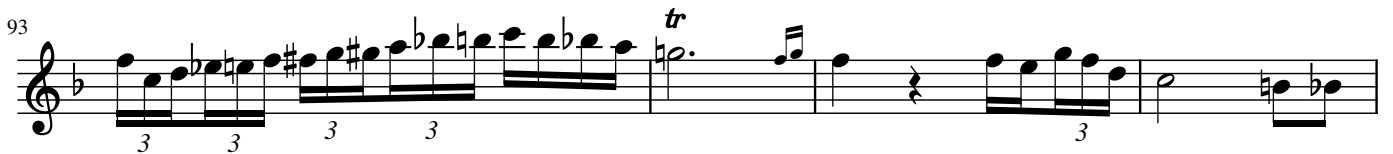

97

Solo Clarinet in A

# Concerto for Clarinet and Orchestra

## III. Rondo

W. A. Mozart

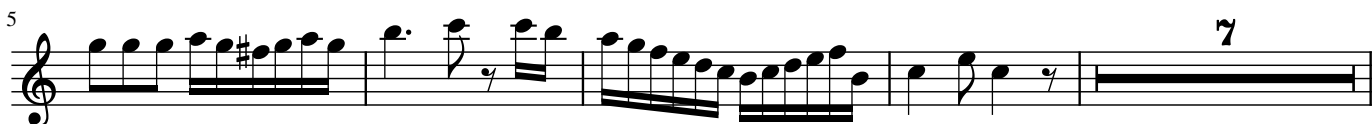

43

49

59

64

70

79

84

87

90 *tr*

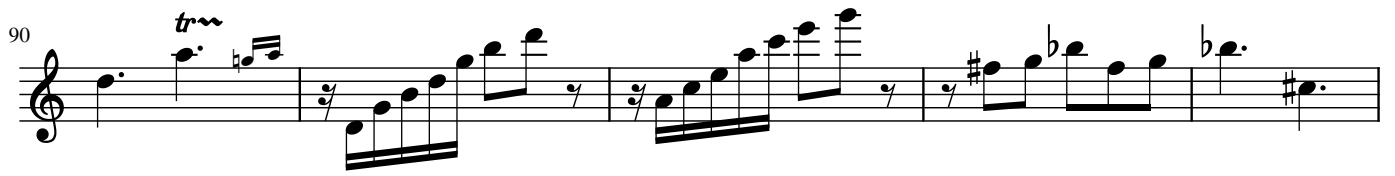

95 *tr*

101

107

114

119

121 *Tutti*

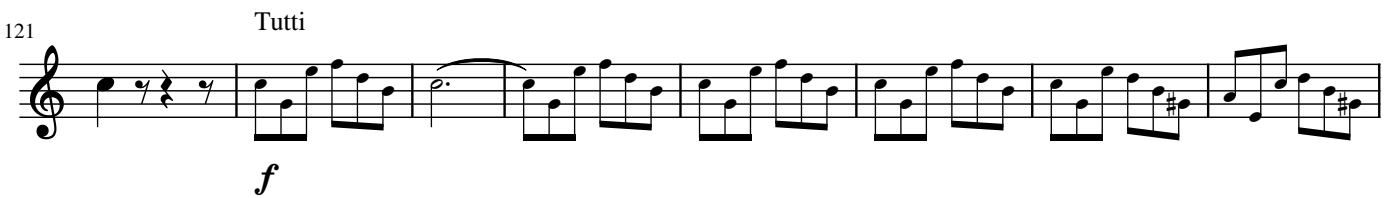

129

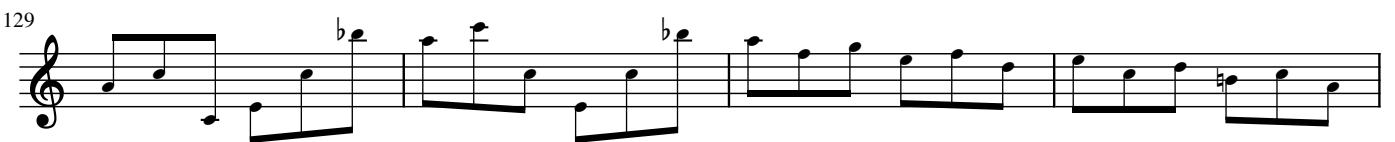

Solo

133

142

149

153

160

167

172

176

220

225

228

233

240

247

252

**Tutti**

257

259 Solo

*p*

264

267

271

276

284

292

296

*tr*

298 Tutti Solo

*f*

303

307

311

315

*tr* *tr* *tr* *tr* *tr*

320

*tr* *tr* *tr* *tr*

323

329

334

339

344

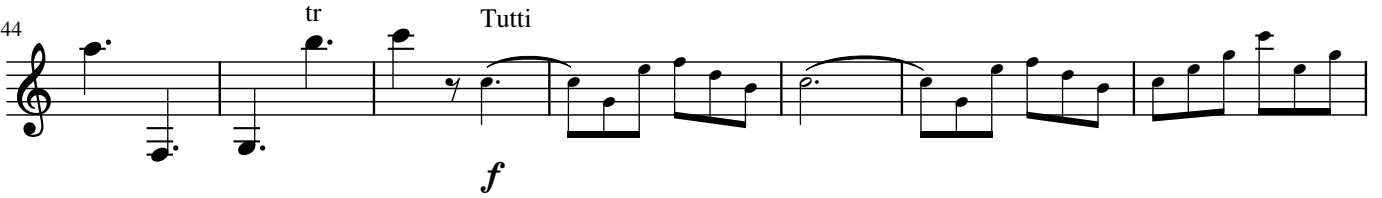

351

