

# W. A. MOZART

---

CLARINET CONCERTO  
KV 622 IN A-MAJOR

Solo Clarinet in A

Solo Clarinet in A

# Clarinet Concerto in A-Major KV 622

I. Allegro

Wolfgang Amadeus Mozart

**Allegro** **24** **A** *Violins 1*

*p*

29 *f*

35 *tr*

40 *tr* *p* *tr* *tr* *tr* *tr* *tr* *f*

44

48 *p*

53 *f*

57 **B** Solo *p*

63

65

69

74

C

*tr*

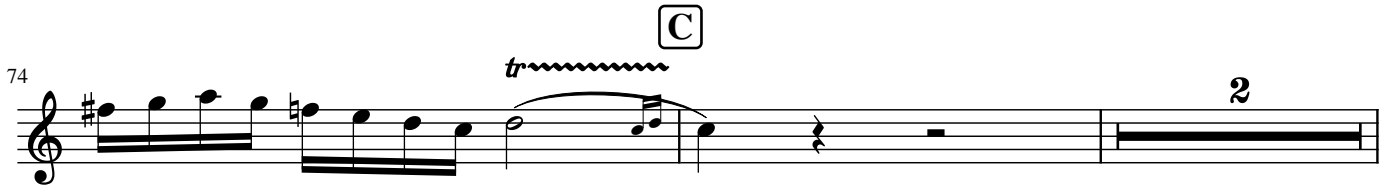

78

83

D

87

93

97

172 

178 

181 

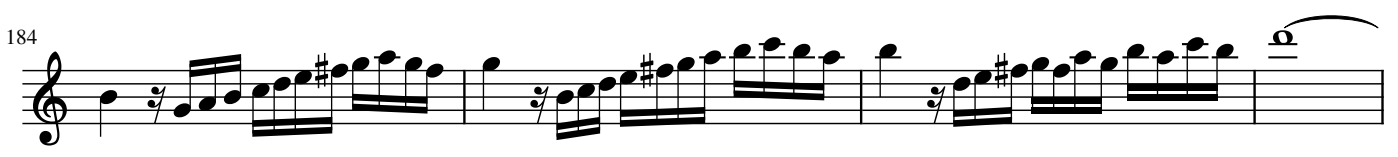
184 

188 

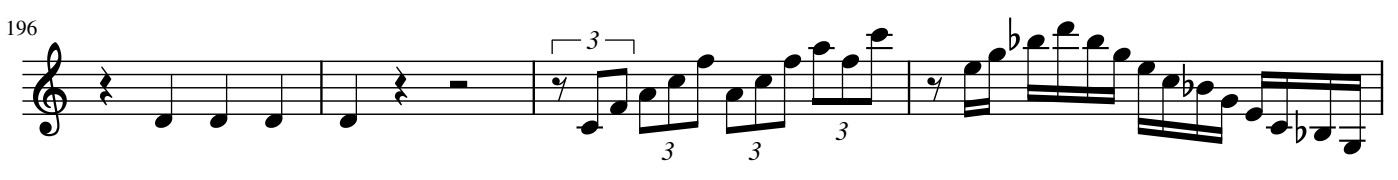
196 

200 

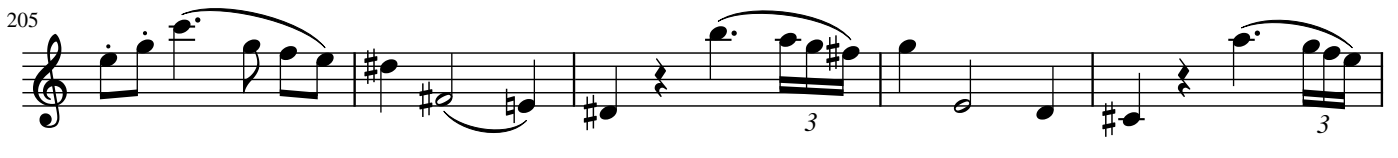
205 

210 

213 

215 **K**

222 **L**

228 **M**

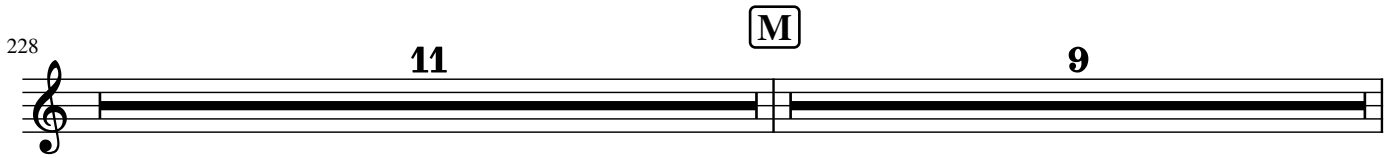

248 **N**

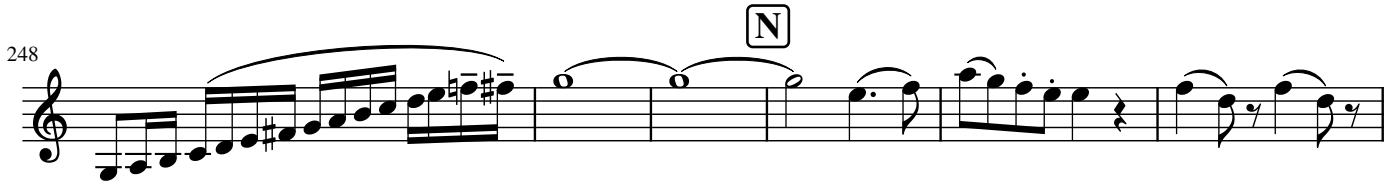

254

260

263

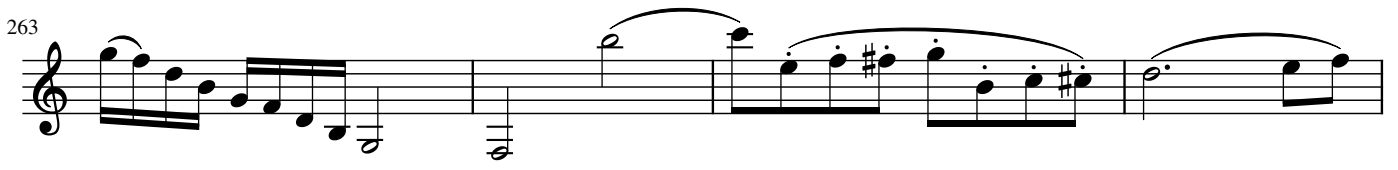

267 **O**

272

277

282

285

P

290

294

297

299

303

Q

308

tr

313

316 **R**

321

325

327 **S**

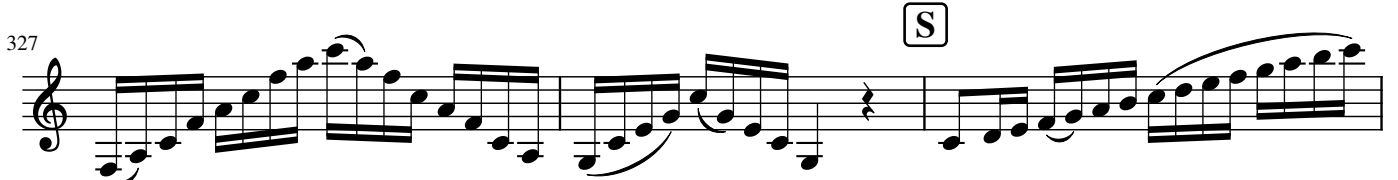

330

333

336 **T**

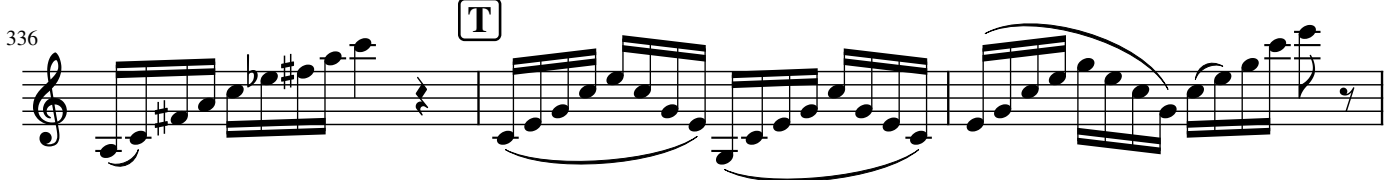

339

342 *tr* **16**

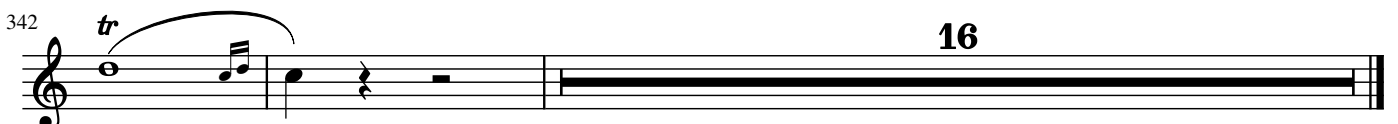

Solo Clarinet in A

# Clarinet Concerto in A

II. Adagio

Wolfgang Amadeus Mozart

Adagio

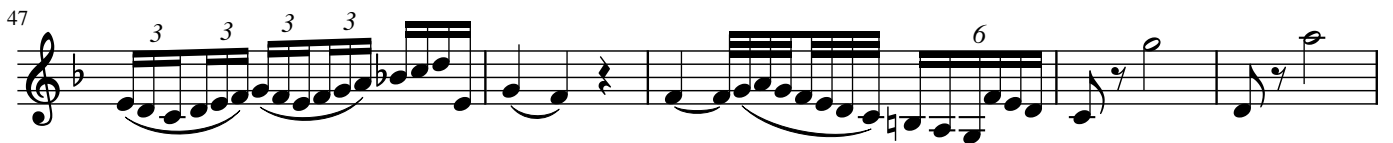
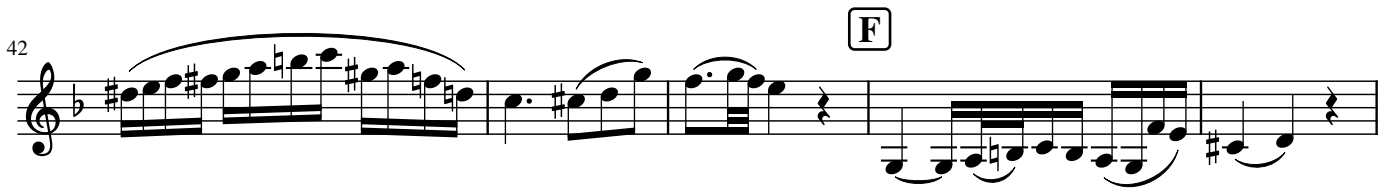
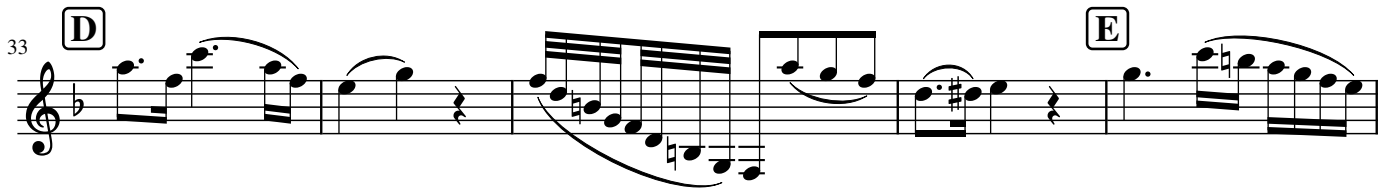
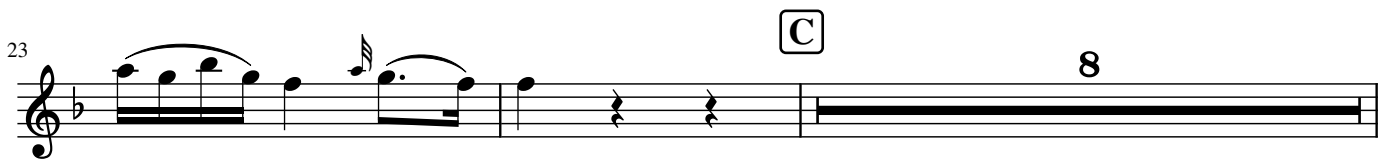
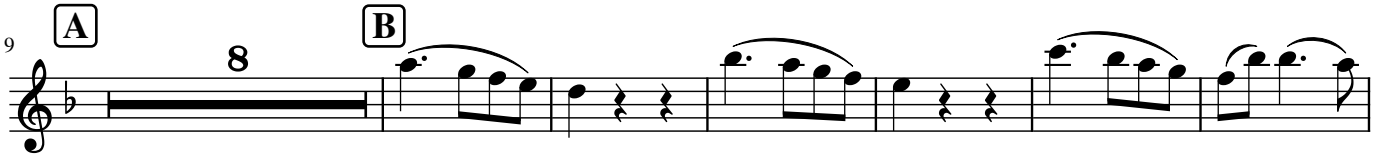

55 **G**

59 **H**

67

74 **I** 6

84 **J**

87 3 3

91 **K** tr.

95 3 3

A Clarinet

# Concerto for Clarinet and Orchestra

## III. Rondo

W. A. Mozart

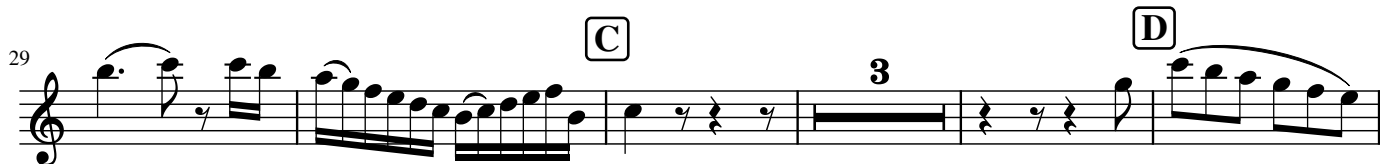
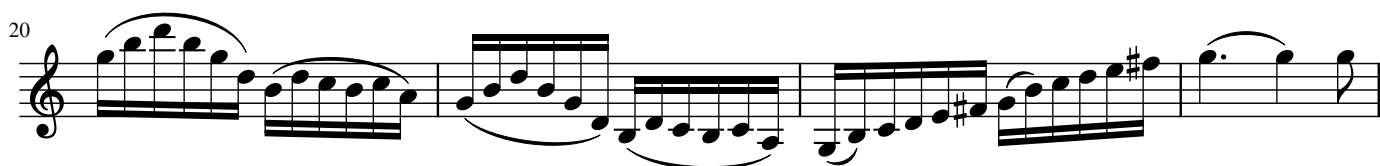
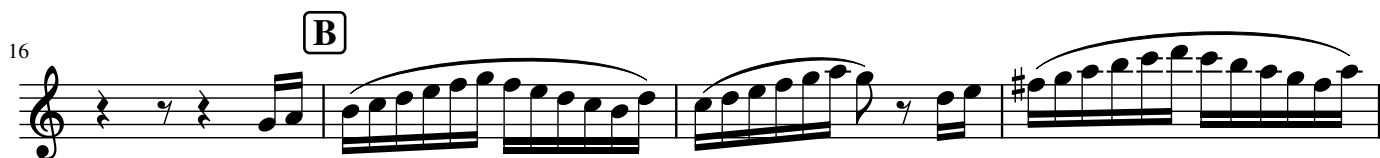
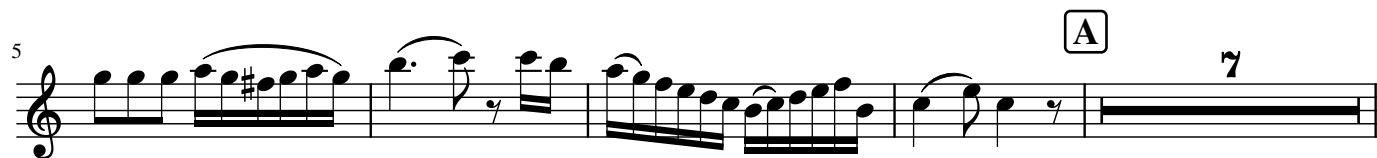

43 **E**

49 **F**

59

64

70 **G**

79

84 **H**

87

90 *trm*

95 *trm* **I**

101

107

**J** 114

119 **K** Tutti *f*

125

132

179

185

185

192

192

197

197

204

204

209

209

212

212

217

217

220 **Q**

225

228 **R**

233

240

247 **S**

252 **Tutti**

258

298 Tutti Solo

*f*

303

307

311

315 *b.e. trm* *trm*

320 *tr* **Y**

323

329

334

Z

339

344

tr.....

Tutti

*f*

351
